

The information provided here is for informational and educational purposes and current as of the date of publication. The information is not a substitute for legal advice and does not necessarily reflect the opinion or policy position of the Municipal Association of South Carolina. Consult your attorney for advice concerning specific situations.



CDBG PROGRAM OVERVIEW

- Federal grant program for states funded through U.S. Department of Housing and Urban Development (HUD).
- State CDBG program is administered by the Business Incentives & Community Development Division at the SC Department of Commerce.
- Primary purpose is to address essential community development needs of low- and moderate-income (LMI) persons.

CDBG ELIGIBILITY

- Only units of local government that are not entitlement are eligible to apply (cities, towns, counties).
- There are areas of the state that are entitlement and get CDBG funds directly from HUD, so they are not eligible for State CDBG (i.e. larger towns/counties).

Water & sewer authorities are not eligible to apply; however, they may partner with a local government as a subrecipient for project.



CDBG PROGRAM CATEGORIES/AMOUNTS

Community Infrastructure - \$8M in 2025

Water/sewer/drainage

Community Enrichment - \$7.9M in 2025

Various activities including demolition, downtown streetscape, neighborhood sidewalks, certain types of studies, libraries, childcare facilities, etc.

Local Priorities - \$2M in 2025

Needs not covered in other categories or funded by other HUD partner programs - parks, trails, etc.





CDBG NATIONAL OBJECTIVES

All projects must meet a HUD national objective:

1. Benefit low- and moderate-income persons (LMI: those that make 80 % or less of median income).
2. Address slum and blighted conditions, or
- 3 Address urgent needs which pose hazards or imminent threats to the public health and safety.



CDBG MATCHING FUNDS

- 10% match required
 - Match can come from any source*
 - Can be in form of cash, waiver of fees, in-kind*
- All other funds for the project should be available/committed at the time of CDBG application.





CDBG APPLICATION REQUESTS/APPLICATIONS

- Locality must request an application from state.
- Typical application request due dates:
 - *Mid-March – Infrastructure*
 - *Mid-August – Community Enrichment/Local Priorities*
- Applications due by specified deadline (if application approved).



CDBG APPLICATION PROCESS

- Application process is competitive.
- Projects are scored on variety of factors including need, citizen participation, other funding, feasibility, costs per unit/person, outcome, sustainability and state priorities.
- For more scoring details, see *CDBG Application Guidelines* posted on cdbgsc.com.





CDBG TECHNICAL ASSISTANCE

- Ten (10) regional COG offices or private consultants can help in determining if a project is eligible, in writing an application and in administering the project (if funded).
- CDBG staff may also provide technical assistance (*a CDBG staff listing is available on cdbgsc.com*).



APPALACHIAN REGIONAL COMMISSION (ARC) PROGRAM





ARC PROGRAM

*Funds only available for projects in 7 South Carolina counties
– *Anderson, Cherokee, Greenville, Oconee, Pickens, Spartanburg and Union.*

*SC receives approximately \$2M in ARC funds annually.

*Eligible applicants are local governments, state/local agencies, local governing boards and non-profits.



ARC PROGRAM

- Funds only available for projects in 7 South Carolina counties – *Anderson, Cherokee, Greenville, Oconee, Pickens, Spartanburg and Union.*
- SC receives approximately \$2M in ARC funds annually.
- Eligible applicants are local governments, state/local agencies, local governing boards and non-profits.





ARC PROGRAM

- Project proposals must address one of the ARC investment priorities identified in the ARC strategic plan (ARC.gov).
 - \$1M limit for construction projects
 - \$250K limit for non-construction projects
- Match percentage is based upon a county designation which is determined by the Federal Commission (*Greenville-70%, Anderson, Oconee, Pickens & Spartanburg-50%, Cherokee & Union-30%*).
- The application process is competitive.



ARC PROGRAM CONTACT

For more information, please contact:

Caroline S. Griffin
Deputy Director, Community Development
(803)737-0472
cgriffin@sccommerce.com



SOUTHEAST CRESCENT REGIONAL COMMISSION (SCRC)



SCRC PROGRAM

- SCRC was created by Public Law 110-246, the Food, Conservation and Energy Act of 2008 to focus on addressing issues related to economic development and poverty in 428 counties across the seven (7) southeastern states.
- SCRC's mission is to build sustainable communities and strengthen economic growth across the Southeast Region.
- South Carolina has 39 SCRC designated counties.





SCRC PROGRAM

- SCRC has 3 county economic classifications: *Distressed, Transitional and Attainment.*
- Match percentage is determined by the Federal Commission.
- SCRC's Strategic Priorities: *Invest in Critical Infrastructure, Improve Health & Public Service Access, Strengthen Workforce Capacity, Foster Entrepreneurial & Business Development Activities, Expand Affordable Housing Stock and Promote Environmental Conservation, Preservation & Access.*



SCRC PROGRAM

- The Commission has released two funding rounds to date.
- South Carolina's allocation is approximately \$3M annually.
- The application process is competitive.



└ SCRC Program Contact

For more information, please contact:

Caroline S. Griffin
Deputy Director, Community Development
(803)737-0472
cgriffin@sccommerce.com



ANY QUESTIONS?
THANKS FOR LISTENING





S.C. Commerce: Innovation & Entrepreneurship

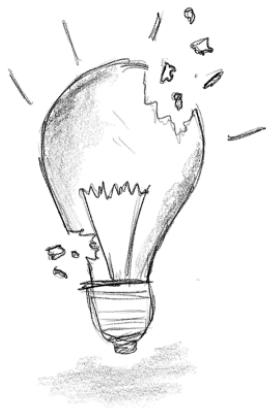

Our PURPOSE – To cultivate the right environment to attract, grow, and retain entrepreneurs and innovation-driven companies in South Carolina.

Our APPROACH – We act as ecosystem architects... identifying gaps in the innovation and entrepreneurship ecosystem and working with external entities to design and fund programs that close them.

2026



2 Tracks for Relentless Challenge

- Innovation
- Traditional Small Business



Grant Goals Per Track

TRADITIONAL SMALL BUSINESS TRACK (Max \$50,000/Project. No minimum.)	INNOVATION TRACK (Max \$75,000/Project. No minimum)
Goal 1 - Catalyze the development of new traditional small businesses.	Goal 1- Catalyze high-growth entrepreneurship or the R&D and product development efforts of established companies.
Goal 2 - Accelerate growth and revenue stability for existing traditional small businesses.	Goal 2 - Increase access to risk capital
Goal 3 - Increase access to funding and funding support for traditional small businesses.	Goal 3 – Foster ongoing collaboration between companies and higher education institutions to accelerate applied research, commercialization, and product development.
	Goal 4 – Deploy initiatives that attract and land innovation-driven companies in South Carolina.*

Applicants may apply for funding under **only one track** and should select the track that best aligns with their proposed project.

All projects must positively affect **at least one** grant goal for the selected track.

* New goal in 2026



Relentless Challenge Grant

Top-Line Information

- A competitive grant
- Up to \$75K/project (Innovation Track) or up to \$50K/project (Traditional SB Track)
- 1:1 match non-state appropriated funds
- January to January term
- All work to be completed within 12-month term

Eligible Organizations:

- S.C.-based nonprofit organizations (including Chambers), higher-education institutions, local gov't.
- No fiscal agents. Partnerships!

Eligible Projects:

- Implementation of new programs
- Must support multiple founders/companies in S.C.

Relentless **cannot fund** individuals, individual innovations, or individual companies/startups.

SC SBDC is not itself eligible but is a fantastic implementation partner!



More About Match



What is match?

Non-state appropriated dollars from other sources to support the amount requested through this grant. These are **not expenditures** your organization has made, but **actual dollars received** by your organization to **support the same project**.

Is in-kind allowed?

In-kind contribution(s) will be allowed for up to 25% of the total eligible match.

What does not qualify as match?

Salaries, or labor costs are not conducive to the design of a sustainable innovation program and **cannot be used as a cash or in-kind** match.

What is proof of match?

Redacted bank statements or canceled checks showing (1.) name of payor, (2.) your entity as recipient, (3.) date received (AFTER 10/1/25), and (3.) amount received.



Application Timeline

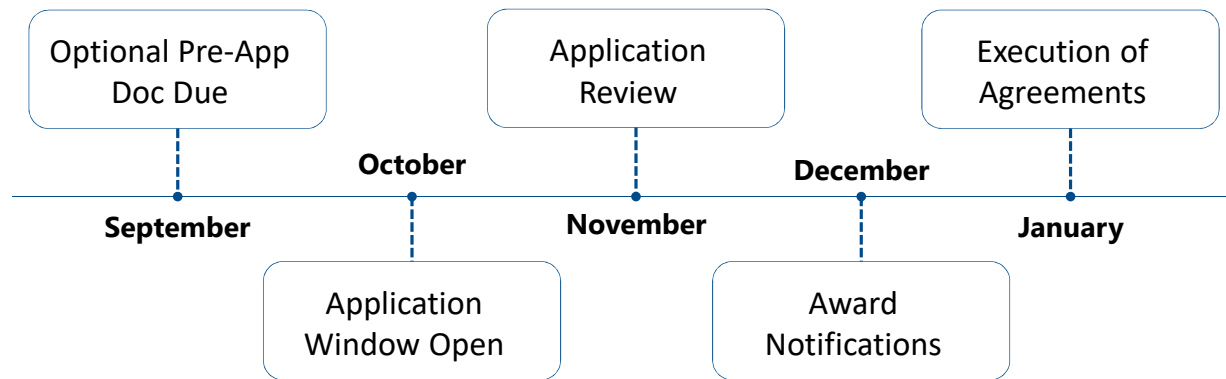

Common Questions



- What types of projects does the grant seek to fund?
- What can grant money be used for?
- What can it *not* be used for?



The Most Successful Projects...

1. Fill a gap or unmet need in the ecosystem.
2. Are well validated not just with stakeholders, but with those the project seeks to serve (entrepreneurs).
3. Have strong champions & implementation partners



2025 **Funded** Projects & Summaries



[2025 Traditional Small Business Grant Awardees & Programs](#)

[2025 Innovation Grant Awardees & Programs](#)



